pepco
An Exelon Company

Your electric bill - Oct 2022

for the period **September 13, 2022 to October 11, 2022**

WAYS TO SAVE: FIND TIPS AND PROGRAMS THAT HELP

Learn more at pepco.com/WaysToSave

THOMAS BRENNAN-MARQUEZ

Account number: 5503 0214 062
Your service address: 15216 BITTERROOT WAY
ROCKVILLE MD 20853
Bill Issue date: Oct 12, 2022

Summary of your charges

Balance from your last bill	$72.00–
Balance forward as of Oct 12, 2022	$72.00–
New electric charges	$204.50
Total amount due by Nov 2, 2022	**$132.50**

After Nov 2, 2022, a Late Payment Charge of $3.02 will be added, increasing the amount due to $135.52.

Your Peak Energy Savings Credit is $1.25. See Details of your Electric Charges for more information.

Your smart electric meter is read wirelessly. Visit My Account at pepco.com to view your daily and hourly energy usage.

Pepco EV charging stations are in a neighborhood near you, learn more here Pepco.com/ev.

If you are moving or discontinuing service, please contact Pepco at least three days in advance.

Information regarding rate schedules and how to verify the accuracy of your bill will be mailed upon request.

Follow us on Twitter at twitter.com/PepcoConnect. Like us on Facebook at facebook.com/PepcoConnect.

How to contact us

Customer Service (Mon-Fri,7am - 8 pm)	**202-833-7500**
TTY English	**1-800-735-2258**
TTY Spanish	**1-800-877-1264**
¿Problemas con la factura?	**202-833-7500**
Electric emergencies & outages (24 hours)	**1-877-737-2662**

Visit pepco.com for service, billing and correspondence information.

Your monthly Electricity use in kWh

Daily temperature averages: Oct 2022: 65° F

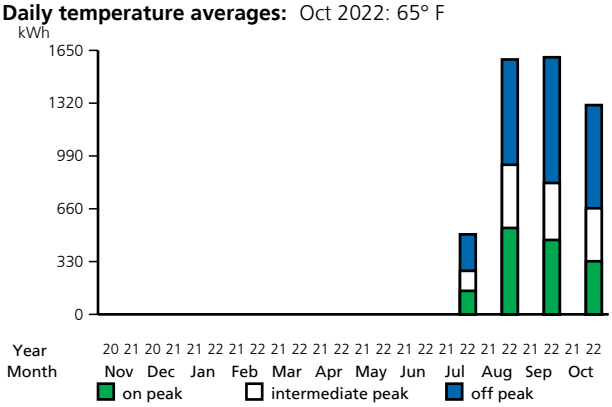

The EmPOWER MD charge funds programs that can help you reduce your energy consumption and save you money. For more information, including how to participate, go to pepco.com/WaysToSave.

Additional messages may be on the last page of your bill.

Please tear on the dotted line below. Invoice Number: 200641808427 Page 1 of 4

Return this coupon with your payment made payable to Pepco

Account number	**5503 0214 062**
Total amount due by Nov 2, 2022	**$132.50**
Total amount due after Nov 2, 2022	**$135.52**

Auto Pay Plan

Amount Paid: $.

0MR00006

THOMAS BRENNAN-MARQUEZ
15216 BITTERROOT WAY
ROCKVILLE MD 20853

PO BOX 13608
PHILADELPHIA PA 19101

700001550302140620000000000000000000000204500000000132501016

THOMAS BRENNAN-MARQUEZ
Account number: 5503 0214 062

Your electric bill for the period
September 13, 2022 to October 11, 2022

Details of your Electric Charges

Residential Time Metered - service number 0550 3021 4062 7001 2741 37
Electricity you used this period

Meter Number	Energy Type	End Date	Start Date	Number Of Days	Total Use
NXA117678945	Use (kWh)	Oct 11	Sep 13	29	1309
		Reading	Reading	Multiplier	
		131169	129861	1	

Meter Number	Energy Type	End Date	Start Date	Number Of Days	Total Use
NXA117678945	On-Peak Use (kWh)	Oct 11	Sep 13	29	332
		Reading	Reading	Multiplier	
		032638	032307	1	

Meter Number	Energy Type	End Date	Start Date	Number Of Days	Total Use
NXA117678945	Int-Peak Use (kWh)	Oct 11	Sep 13	29	331
		Reading	Reading	Multiplier	
		032376	032045	1	

Meter Number	Energy Type	End Date	Start Date	Number Of Days	Total Use
NXA117678945	Off-Peak Use (kWh)	Oct 11	Sep 13	29	645
		Reading	Reading	Multiplier	
		066154	065509	1	

Total use-kWh **1308**

Your meter records electric energy use in hourly intervals. Your bill is the total of all hourly intervals recorded during your billing period.
End and start date kWh meter readings are provided for informational purposes only.
Please visit My Account at pepco.com to view your energy use data.

Your next bill period is scheduled to end on November 9, 2022

Peak Energy Savings Credit - Summary of your use and credit eligibility during Peak Energy Savings Days. If you are an Energy Wise Rewards Customer, your Peak Energy Savings Credit may be offset by your Energy Wise Rewards Credit. Please visit My Account at pepco.com for more details.

☐ **Check here to enroll in the Direct Debit plan** Sign and date here _____

By signing here, you authorize Pepco to electronically deduct the amount of your monthly bill from your checking account each month. The check you send with this signed authorization will be used to set up Direct Debit. You understand that we will notify you each month of the date and amount of the debit, which will be on or after the due date stated on your monthly bill. You understand that to withdraw this authorization you must call Pepco. You understand that Pepco does not charge for this service, but that your bank may have charges for this service.

Customer Service Centers

Washington DC
701 Ninth St NW (Mon - Fri) 8:30am - 5:15pm
2300 Martin Luther King Jr Ave SE (Mon - Fri) 9:00am - 5:00pm

Maryland
201 West Gude Dr, Rockville (Mon - Fri) 10:00am - 2:00pm
8300 Old Marlboro Pk, Forestville (Mon, Wed, Fri) 10:00am - 2:00pm

Any inquiry or complaint about this bill should be made prior to the due date, in order to avoid late charges.

Electronic Check Conversion - When you provide a check as payment, you authorize us either to use information from your check to make a one-time electronic fund transfer from your account or to process the payment as a check transaction.

Printed on recyclable paper.

THOMAS BRENNAN-MARQUEZ
Account number: 5503 0214 062

Your electric bill for the period
September 13, 2022 to October 11, 2022

Event Type	Event Date	Baseline kWh	Peak Energy Use kWh	kWh Reduction
Peak Savings Day	Oct 7	3	2	1
	Total Peak Energy Savings Credit kWh			**1**

Delivery Charges: These charges reflect the cost of bringing electricity to you. Current charges for 29 days, **summer rates in effect.**

Type of charge	How we calculate this charge	Amount($)
Distribution Services:		
Customer Charge		17.74
Energy Charge	1308 kWh X $0.0438210 per kWh	57.32
Pepco Federal Tax Credit		1.39–
Franchise Tax (Delivery)	1308 kWh X $0.0006200 per kWh	0.81
Universal Service Charge		0.32
Peak Energy Savings Credit	1 kWh X $1.2500000- per kWh	1.25–
MD Environmental Surcharge	1308 kWh X $0.0001520 per kWh	0.20
EmPOWER Maryland Charge	1308 kWh X $0.0071510 per kWh	9.35
Gross Receipts Tax	at 2.0408%	1.72
Montgomery County Energy Tax	1308 kWh X $0.0113177 per kWh	14.80
Administrative Credit	1308 kWh X $0.0002600- per kWh	0.34–
Total Electric Delivery Charges		**99.28**

Supply Charges: These charges reflect the cost of producing electricity for you. You can compare this part of your bill to offers from competitive suppliers.
Your Price to Compare is 8.97 cents ($0.0897) per kWh. When shopping for electric suppliers, compare this price to those proposed by other suppliers. This price reflects the average annual amount a customer on this rate pays per kilowatt-hour for Electric Supply. For information on electric energy suppliers please visit MDEnergyChoice.com.

Billing Period: Sep 13, 2022 to Oct 11, 2022 (29 days)

Type of charge	How we calculate this charge	Amount($)
Transmission Services:		
Energy Charge	1308 kWh X $0.0131600 per kWh	17.21
Gross Receipts Tax	at 2.0408%	0.35
Generation Services:		
On-Peak Energy	332 kWh X $0.0737048 per kWh	24.47
Int-Peak Energy	331 kWh X $0.0652568 per kWh	21.60
Off-Peak Energy	645 kWh X $0.0691783 per kWh	44.62
Procurement Cost Adjustment	1308 kWh X $0.0023181- per kWh	3.03–
Total Electric Supply Charges		**105.22**
Total Electric Charges - Residential Time Metered		**204.50**

THOMAS BRENNAN-MARQUEZ
Account number: 5503 0214 062

Your electric bill for the period
September 13, 2022 to October 11, 2022

Your daily electricity use for this bill period. Visit My Account at pepco.com to see your hourly electricity use.

Meter Number NXA117678945

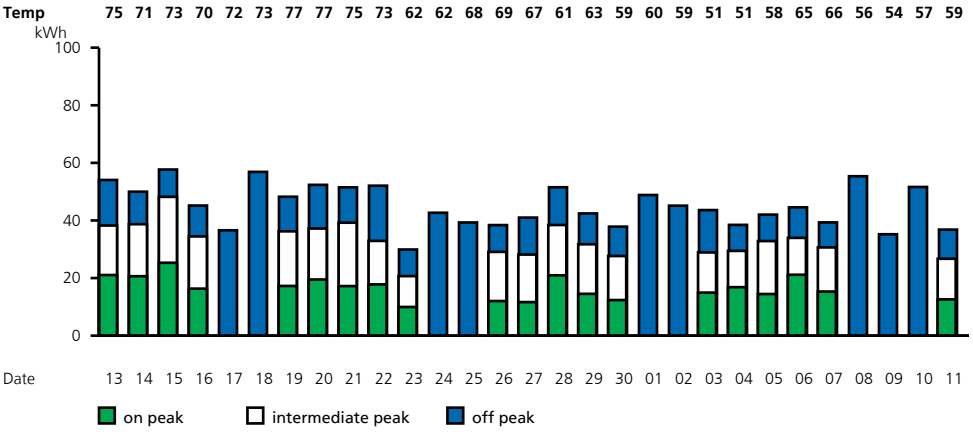

You can help a Pepco customer in need of assistance with their energy bills by contributing to the Good Neighbor Energy Fund. Simply pay exactly $1.00 over your Pepco bill amount and that dollar will be contributed to the Good Neighbor Energy Fund administered by a 501(c)3 non-profit organization in your community. Program contributions must be exactly $1.00 over the billed amount; amounts over $1.00 will not be identified as a program contribution and will result in a credit to your account. Pepco will match each donation by contributing a dollar to the fund, up to $100,000.